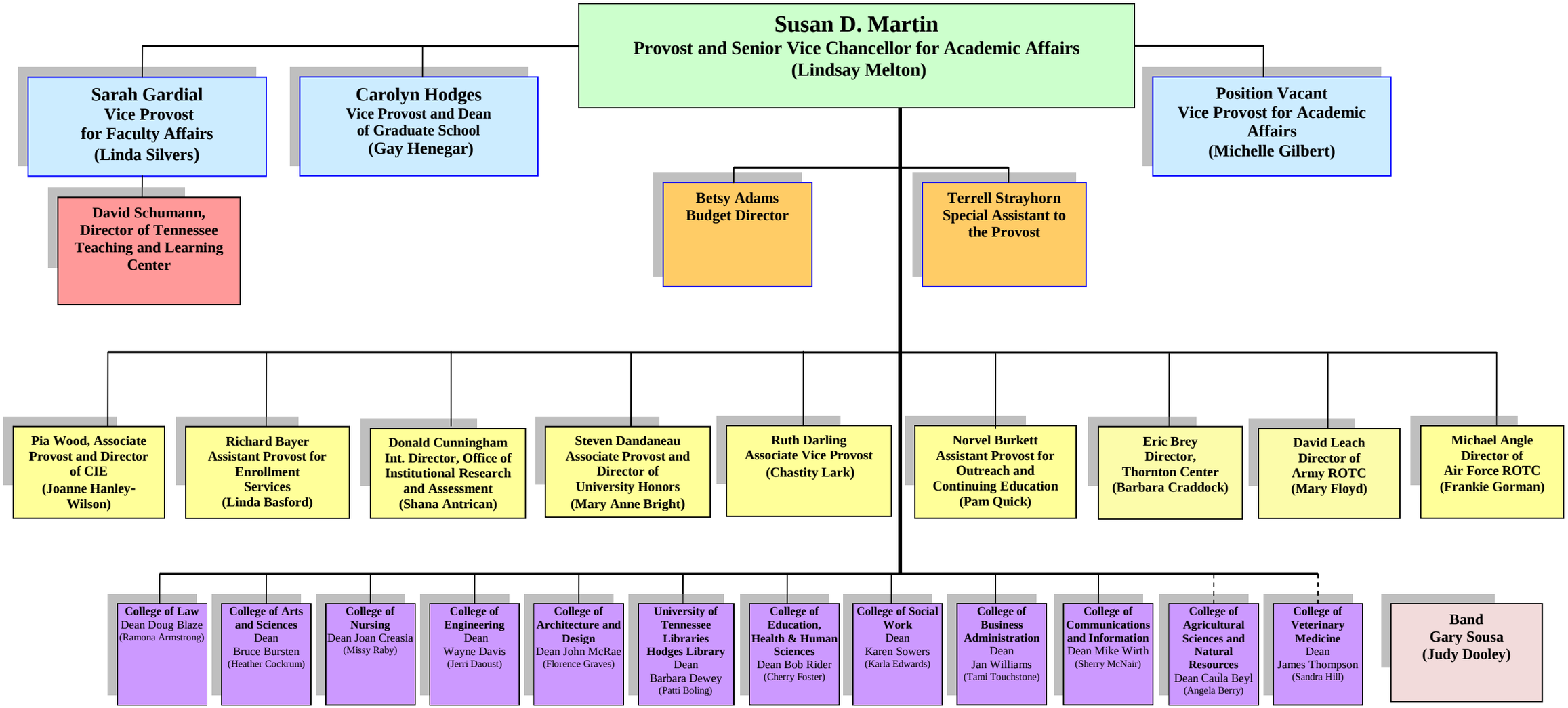Organizational Chart
Provost and Senior Vice Chancellor for Academic Affairs